The EUROPEAN ATHLETICS PROMOTION
we are proud of

ORGANISATION

GOVERNANCE

FOUNDING MEMBERS

HISTORICAL FOUNDING MEMBERS

ELECTED BY THE GENERAL ASSEMBLY

SEC sec@eap-circuit.org
STEERING & EXECUTIVE COMMITTEE
(permanent)

EAP SECTORS

CURRENT AFFAIRS

CORE ACTIVITIES & RESPONSIBILITIES
(report to the SEC)

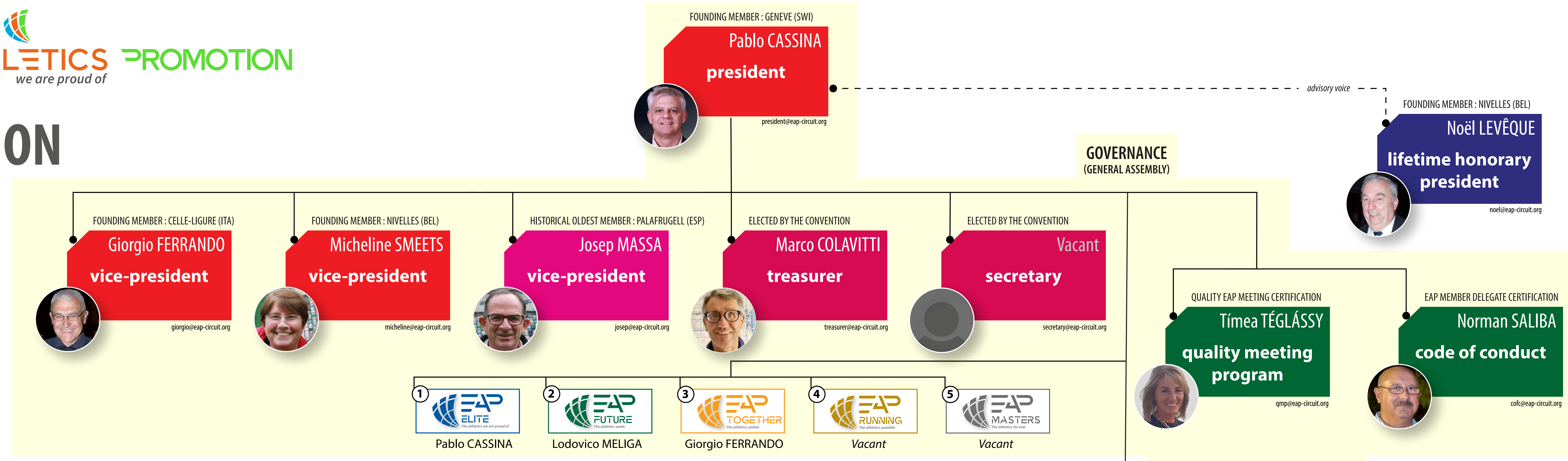

FOUNDING MEMBER : GENEVE (SWI)
Pablo CASSINA
president
president@eap-circuit.org

advisory voice

FOUNDING MEMBER : NIVELLES (BEL)
Noël LEVÊQUE
lifetime honorary president
noel@eap-circuit.org

GOVERNANCE
(GENERAL ASSEMBLY)

FOUNDING MEMBER : CELLE-LIGURE (ITA)
Giorgio FERRANDO
vice-president
giorgio@eap-circuit.org

FOUNDING MEMBER : NIVELLES (BEL)
Micheline SMEETS
vice-president
micheline@eap-circuit.org

HISTORICAL OLDEST MEMBER : PALAFRUGELL (ESP)
Josep MASSA
vice-president
josep@eap-circuit.org

ELECTED BY THE CONVENTION
Marco COLAVITTI
treasurer
treasurer@eap-circuit.org

ELECTED BY THE CONVENTION
Vacant
secretary
secretary@eap-circuit.org

① EAP ELITE *The athletics we are proud of* — Pablo CASSINA
② EAP FUTURE *The athletics seeds* — Lodovico MELIGA
③ EAP TOGETHER *The athletics united* — Giorgio FERRANDO
④ EAP RUNNING *The athletics outsdide* — *Vacant*
⑤ EAP MASTERS *The athletics for ever* — *Vacant*

QUALITY EAP MEETING CERTIFICATION
Tímea TÉGLÁSSY
quality meeting program
qmp@eap-circuit.org

EAP MEMBER DELEGATE CERTIFICATION
Norman SALIBA
code of conduct
cofc@eap-circuit.org

HONORARY LIFE MEMBERS
(report to the President)

PERMANENT CORE COMMISSIONS

PCC
CORE VALUES IMPLEMENTATION

OFFICE		**DEVELOPMENT**		**PROMOTION**	
ACCOUNTING & FINANCE	Vacant	STRATEGY & DEVELOPMENT	Pablo CASSINA / Tímea TÉGLÁSSY	MEDIA, MARKETING & COMMUNICATION	Pablo CASSINA
ADMINISTRATIVES GENERAL SECRETARY	Pablo CASSINA	SPONSORING	SEC	WEBDESIGN & PUBLISHING	PCA Services
STATISTICS & RECORDS RECORDS «FUTURE» RECORDS «TOGETHER» RECORDS «MASTERS»	Josep MASSA / Lodovico MELIGA/ Matteo TONUTTI/ Vacant	TOOLBOX PRO MEETING MANAGEMENT	Paolo SIOLI	BRANDING & MERCHANDISING	SEC
REGULATIONS	SEC	THINK TANK & MISC. PROJECTS	OCC	REPRESENTATIVITY	All

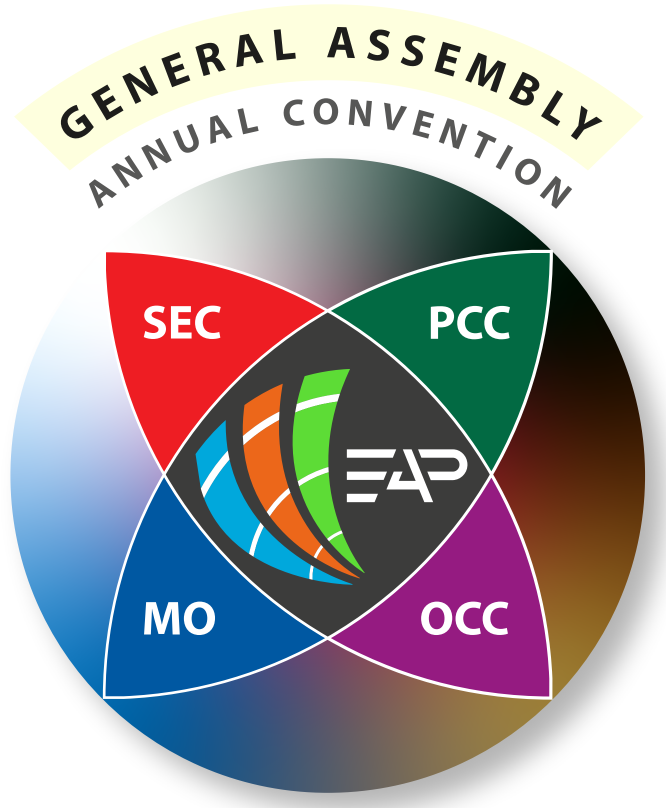

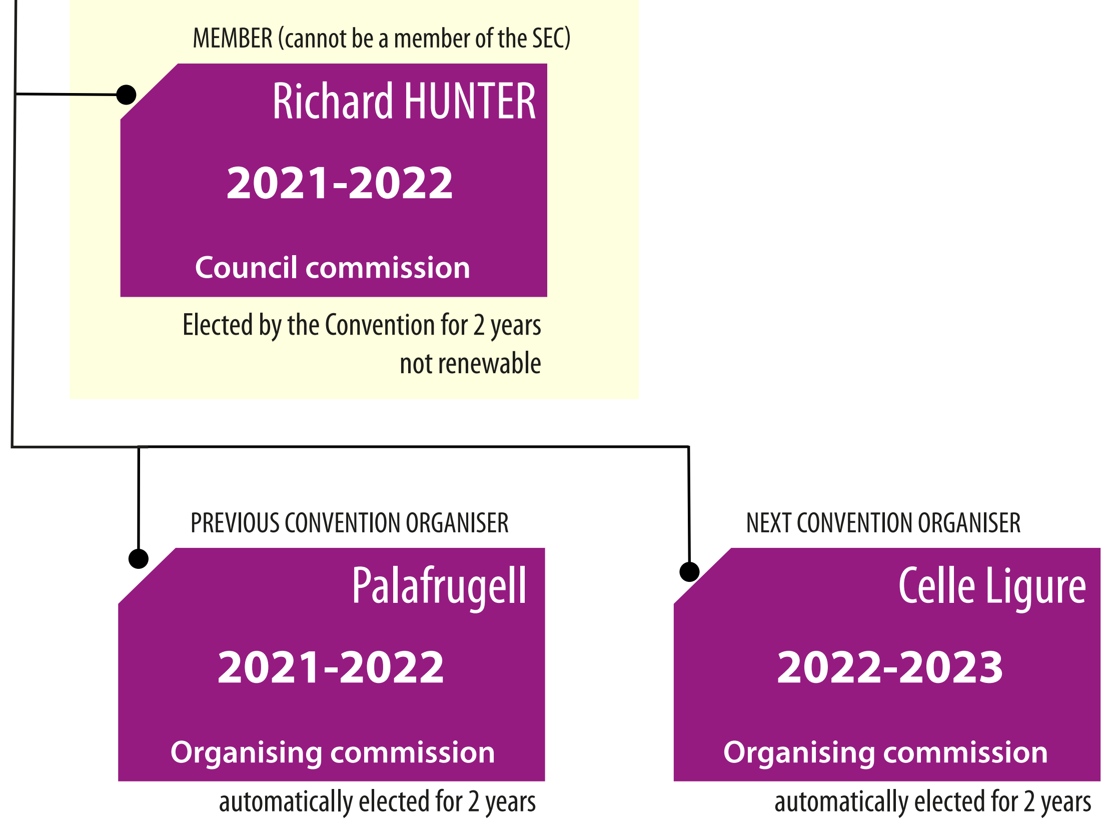

MEMBER (cannot be a member of the SEC)
Richard HUNTER
2021-2022
Council commission
Elected by the Convention for 2 years
not renewable

PREVIOUS CONVENTION ORGANISER
Palafrugell
2021-2022
Organising commission
automatically elected for 2 years

NEXT CONVENTION ORGANISER
Celle Ligure
2022-2023
Organising commission
automatically elected for 2 years

ORDINARY MEMBERS

OCC occ@eap-circuit.org
ORGANISING & COUNCIL COMMISSION
(report to the SEC)

ORDINARY MEMBERS

TRANSITIONAL MEMBERS

MO mo@eap-circuit.org
MEETING ORGANISERS
represented by 1 EAP delegate

MEETING ORGANISER
MEETING ORGANISER
MEETING ORGANISER
MEETING ORGANISER
MEETING ORGANISER
MEETING ORGANISER
MEETING ORGANISER
MEETING ORGANISER
MEETING ORGANISER
MEETING ORGANISER
MEETING ORGANISER
MEETING ORGANISER
MEETING ORGANISER
MEETING ORGANISER
MEETING ORGANISER